

PLAT OF SURVEY

LOTS 5 THRU 10, & 23 THRU 26, & 29 THRU 30
BLOCK 20 SKANSEN SWEDISH TRIBUNE-NEWS SUBDIVISION

LOCATED IN THE SW 1/4 OF SECTION 9
TOWN 3 NORTH, RANGE 15 EAST
WALWORTH COUNTY, WISCONSIN

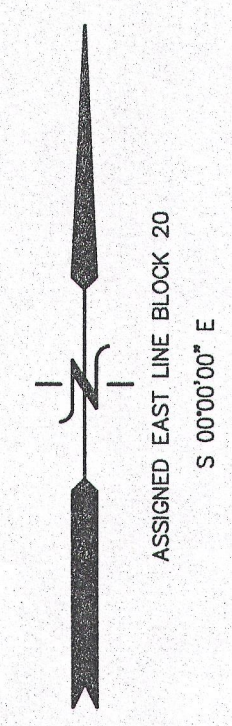

LOCUST ROAD (30' WIDE)

LORRAINE ROAD (30' WIDE)

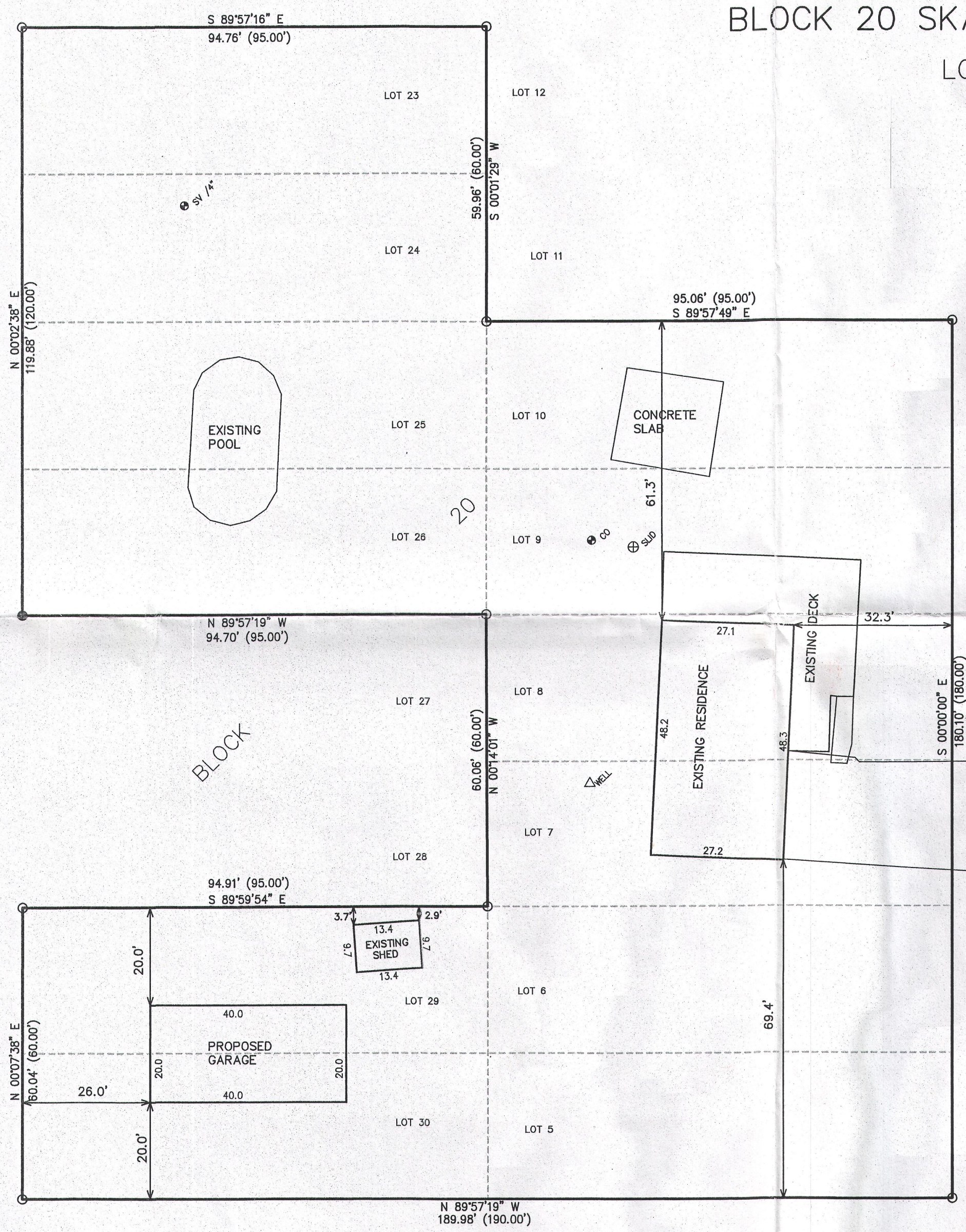

- LEGEND
- = FOUND IRON PIPE STAKE
 - = SET IRON REBAR STAKE
 - (XXX) = RECORDED AS
- PARCEL AREA = 34,180 S.F.

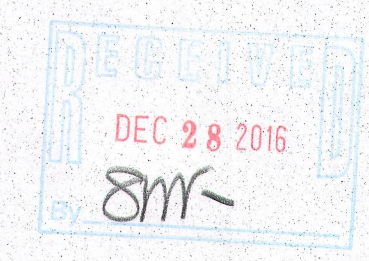

NOTE: COPIES OF THIS MAP TO WHICH THE FOLLOWING CERTIFICATE WILL APPLY SHOW THE SURVEYOR'S ORIGINAL SEAL AND SIGNATURE IN RED INK. COPIES BY ANY OTHER MEANS MAY HAVE ALTERATIONS WHICH DO NOT REPRESENT THE SURVEYOR'S WORK PRODUCT.

I HEREBY CERTIFY THAT THE ABOVE DESCRIBED PROPERTY HAS BEEN SURVEYED UNDER MY DIRECTION AND THAT THE ABOVE MAP IS A TRUE REPRESENTATION THEREOF AND SHOWS THE SIZE AND LOCATION OF THE PROPERTY AND ITS EXTERIOR BOUNDARIES. THIS SURVEY IS MADE FOR THE USE OF THE PRESENT OWNERS OF THE PROPERTY, AND ALSO THOSE WHO PURCHASE, MORTGAGE, OR GUARANTEE THE TITLE THERETO WITHIN ONE YEAR FROM THE DATE HEREOF.

DATED: NOVEMBER 2, 2016

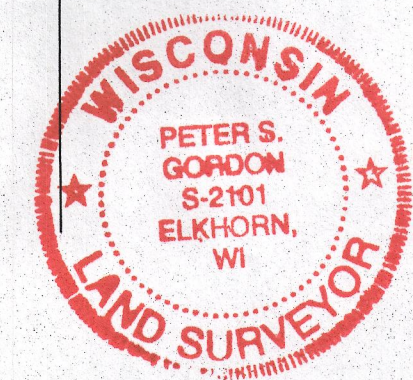

Peter S. Gordon
PETER S. GORDON P.L.S. 2101

WORK ORDERED BY:
CARLOS VALADEZ
N6539 LORRAINE ROAD
ELAVAN, WI. 53115

FARRIS, HANSEN & ASSOCIATES, INC.
ENGINEERING - ARCHITECTURE - SURVEYING
7 RIDGWAY COURT P.O. BOX 437
ELKHORN, WISCONSIN 53121
OFFICE: (262) 723-2098 FAX: (262) 723-5886

REVISIONS	
PROJECT NO.	9632
DATE:	11-02-2016
SHEET NO.	1 OF 1

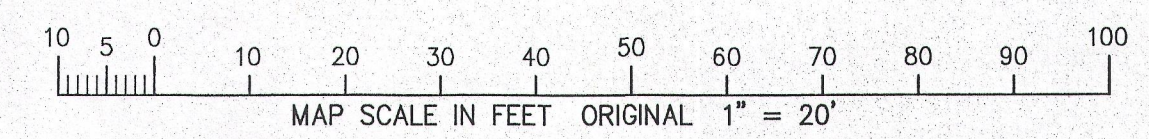

NOV 15 2016

11/15/2016 X:\Projects\9632\Drawn\Survey

CS-339

315-1287